eurocasa
CASARES & MERCADER

ref. A1369



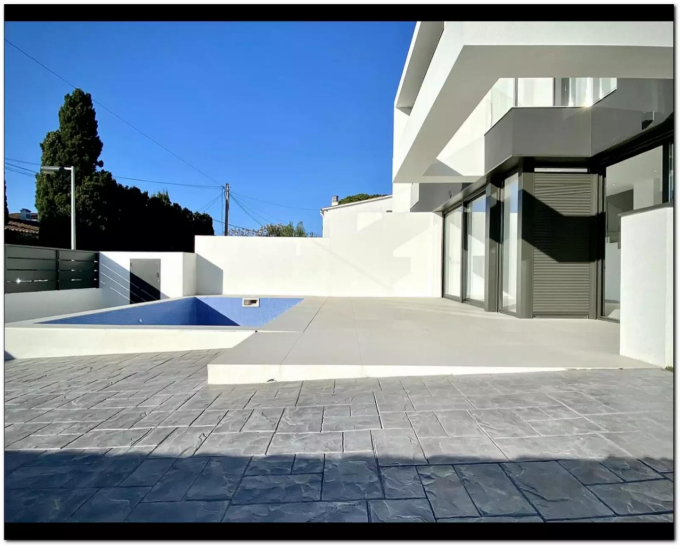





House for sale in Empuriabrava

Newly built house with pool, garden and roof terrace with jacuzzi and planters in front of green area.

Located in the Requesens sector, in the center of Empuriabrava, it is distributed in:
- Semi-basement floor with cellar
- Ground floor with: 1 bedroom, hall, open kitchen, living room and bathroom
- 1st floor: 3 bedrooms, 2 bathrooms

Transaction	Sale
Category	Single family house
Work category	New construction
Situation	REQUESENS, Empuriabrava, Alt Empordà
Built area	165 m^2
Condition	Good condition
Rooms	4
Bathrooms	3 bathrooms
Parking	Yes
Swimming pool	Yes
Central heating	Yes
Plot	255 m^2

659.000 €



Tel (+34) 972 907 832 Oscar: (+34) 687 08 91 04 Paula: (+34) 687 08 90 92 info@immobiliariaempuriabrava.com C/ Peni 154, A - 17487 Empuriabrava, Girona







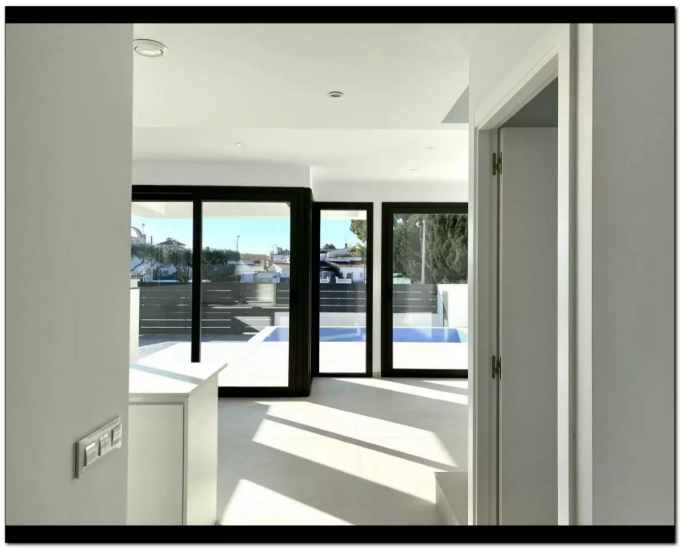



Tel (+34) 972 907 832 Oscar: (+34) 687 08 91 04 Paula: (+34) 687 08 90 92 info@immobiliariaempuriabrava.com C/ Peni 154, A - 17487 Empuriabrava, Girona